



**Era College of Nursing Associated with  
Era's Lucknow Medical College and Hospital  
Era University, Lucknow UP**

**ORGANIZING TRAINING/ WORKSHOP ON**

**FIGHTING AGAINST HIV/AIDS, TUBERCLOSIS AND MALARIA**

**Communicable and Non Communicable  
Diseases**

**FOR INTERNS OF NURSING STUDENTS,ECON**

**Date : 09/02/2024 & 10/02/2024**

**Venue: Mini Auditorium, Ground Floor, Era University**

**Program Coordinator**

Dr. Anjalatchi Muthukumaran  
Prof cum Vice Principal  
Era College of Nursing  
Era University

**Program Chairperson**

Prof. HCL Rawat  
Principal/Dean  
Era College of Nursing  
Era University



## ERA'S LUCKNOW MEDICAL COLLEGE & HOSPITAL

RANKED AMONG TOP MEDICAL COLLEGES OF INDIA



Private Medical  
College of North Zone  
in India



Best Emerging College  
Among all Medical Colleges  
in India



Among all  
Private Medical Colleges  
in India



Among all  
Private Medical Colleges  
in India



Among Government and  
Private Medical Colleges  
in India

## Difference Between Communicable Disease and Non-Communicable Disease

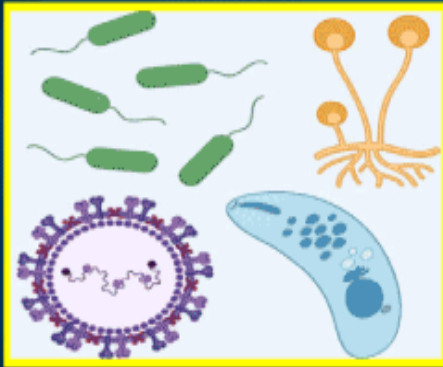

**Communicable Disease**

**VS**

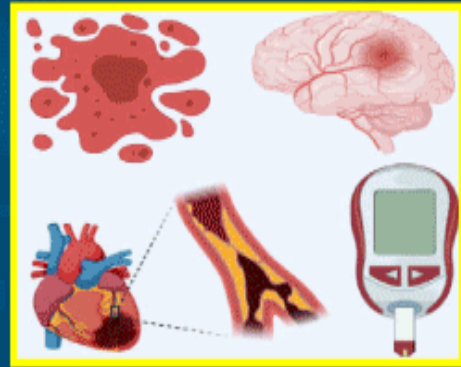

**Non-Communicable Disease**

## Program Schedule

### TRAINING/WORKSHOP ON

### FIGHTING AGAINST HIV/AIDS, TUBERCULOSIS AND MALARIA

#### Communicable Disease (CD) and Non Communicable Diseases (NCD)

#### **Day-I (09-02-2024)**

S. NO	TIME	CONTENT	SPEAKER	CHAIR PERSON
1	9:00-9:35 am	National vector borne diseases control program (NVBDCP) an overview	Dr. Anjalatchi Muthukumran Vice principal ECON, EU	Dr. (Prof.) Jamal Masood Principal & CMS ELMCH, EU
2	9:35-10:10 am	Malaria, its prevention & management, NMCP	Prof. HCL Rawat Dean ,Principal ECON, EU	
3	10:10-10:45am	Dengue, Classical dengue, DHF, DSS, its prevention and management	Dr. Abid Asgar, Associate professor Deptt. of Community Medicine, ELMCH	Dr. Brig Surajit Basu, MS, ELMC&H, EU
4	10:45-11:10 am	Japanese Encephalitis, Chikanghuniya, its prevention and management	Dr. Ruby Khatoon Associate professor Deptt. of Community Medicine ELMCH	
5	11:10-11:50am	Inauguration Ceremony by Dr. M.M.A. Faridi, Dean Emeritus, Faculty of Medicine, Era University		
6	11:50-12:25pm	TB and its prevention and management	Dr. Rishab Assistant Professor Deptt. of Respiratory Medicine , ELMCH, Era University	Dr. Prabha Srivastava HOD Community medicine, ELMC&H, Era University
7	12:25-1:00pm	Prevention, updated information related to RNTCP Revised national tuberculosis control program, DOTS	Dr. Rachit Assoc. Professor Deptt. of Respiratory Medicine, ELMCH, Era University	
8	1:00-1:30pm	Leprosy its significance related program, government measure	Dr. Avi Singh Assistant Professor Deptt. of Community Medicine ELMCH, Era University	Dr. Tasleem Raza Controller of Examination Era University
9	1:30-2:00pm	LUNCH		



10	2:00-2:35pm	HIV, AIDS epidemiology its prevention and management, Post Exposure Prophylaxis (PEP)	Dr. Uma Gupta, HOD, Deptt. of Obst & Gynae, ELMCH, Era University	Dr. Tasleem Raza Controller of Examination Era University
11	2:35-3:10pm	Prevention, updated information related to HIV/AIDS, PTCT & Nurses Role	Prof. Pinki Devi Deptt. of OBG/GYN Nursing ECON, Era University	Dr. Kumkum Srivastava Former Principal Dept. of Obst & Gynae, ELMCH, Era University
12	3:10-3:45pm	STI/RTI its prevention and management	Dr Ayesha Ahmad, Professor, Deptt. of Obst & Gynae, ELMCH&H.	
13	3:45-4:10pm	Prevention, Management update related to national STD control programs specific to syndromic approach	Dr. Sameena, Assistant professor Deptt. of Obst. and Gynae, ELMCH&H	Dr. Rajendra Prasad, HOD , Deptt of Pulmonary/ Respiratory Medicine, ELMCH , Era University
14	4:10pm-5:00pm	Antiretroviral Therapy (ART), NACCO/PPE , Guidelines	Dr.Fariya ,ICO Associate professor Deptt. of Microbiology	

## Communicable and Non-Communicable Diseases

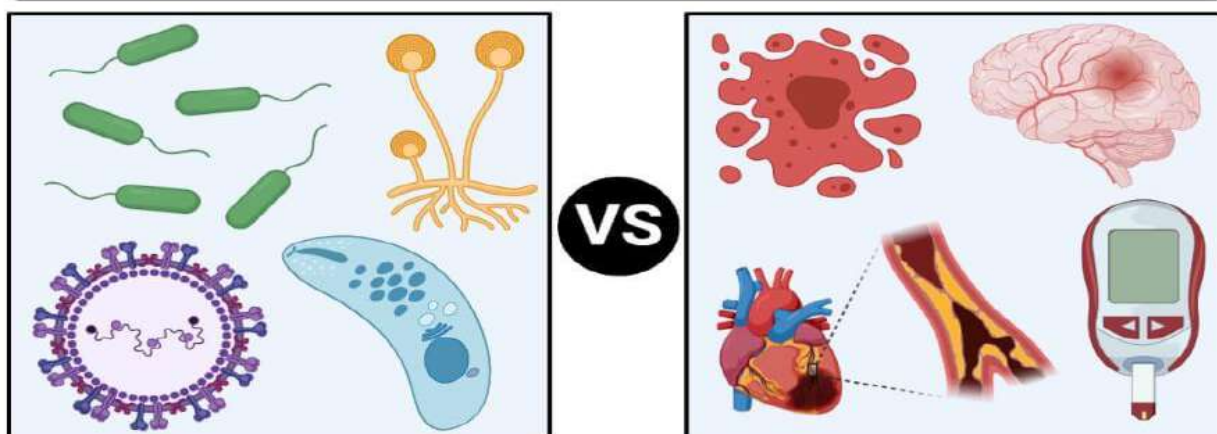

## Day-II (10-02-2024)

S. NO	TIME	CONTENT	SPEAKER	CHAIRPERSON
15	9:00-9:35 am	Non communicable diseases, DM and Obesity its prevention & management	Dr Vaibhav Shukla Professor, Deptt. of Medicine ELMCH , Era University	Dr. K P Gupta,

16	9:35-10:10 am	Hypertension and its prevention &management	Dr. Zeba Siddiqui Professor, Deptt. of Medicine ELMCH ,Era University	HOD, Deptt. of Pulmonary/Respiratory Medicine ELMCH, Era University	★ ★ ★ ★
17	10:10-11:05 am	Prevention and control of cardio vascular disease and stroke	Dr. Jeevan Prakash Professor ,Senior Consultant, Deptt. of Emergency ELMC&H	Dr Vaibhav Shukla, Professor Deptt. of Medicine ELMC&H	★ ★ ★ ★ ★ ★
18	11:05-11:40am	Lifestyle modification for Obesity, CLD, CKD Chronic Liver Disease, PCOD etc.	Dr. Brig Surajit Basu, Medical Superintendent ELMCH, Era University		★ ★ ★ ★ ★ ★
19	11:40-12:25pm	Prevention and control of blindness, accident and injuries in Eye/ENT	Dr. Anuja Bhardwaj HOD Dept of ENT ELMCH, Era University	Dr. Uma Gupta, Professor cum HOD, Deptt. of Obst. and Gynae, ELMC&H	★ ★ ★ ★ ★ ★
20	12:25 -1:00pm	Cant walk lets Fly: Rehabilitation medicine a game changer	Dr. Yeshveer Singh Assitant. Prof. Deptt. of Physical Medicine & Rehabilitation, ELMCH		★ ★ ★ ★ ★ ★
21	1:00-1:30pm	LUNCH			★

S. NO	TIME	CONTENT	SPEAKER	CHAIRPERSON
22	1:30-2:05pm	SDG, MDG and Health Indicators	Dr. Sumaiya Ahmad Asstt. Professor ELMCH, Era University	Dr. Zeba Siddiqui Professor, Deptt. of Medicine ELMC&H
23	2:05-2:40pm	National Immunization schedule and updated information related to vaccinations	Dr. Lily Singh Asstt. Professor Deptt. of Pediatric Medicine ELMCH, Era University	
24	2:40-3:15pm	Mental illness and its prevention & management	Dr. Kushagra Verma Assitt. Prof. Deptt. of Psychiatry	Dr. Jeevan Prakash Senior Consultant Deptt. of Emergency ELMCH
25	3:15-3:45pm	National mental health policies and mental health program	Dr. Jay Singh Assitt. Prof. Deptt. of Psychiatry	
26	3:45-4:20pm	Cancer and its prevention & early detection , management	Dr. Taruna Dept. of Radiology ELMCH, Era University	Dr. Anuchandra, Registrar, Era University
27	4:20-5:00pm	National Cancer Policy and National Cancer Control Program (NCCP)	Dr. Yashodhara Pradeep Deptt. of OBG/Gynae, ELMCH	



REGARDS

Era College of Nursing , Era's Lucknow Medical College and Hospital  
, Era University